

Last Update:
01/23/24

Symbol Key

- | | | | | | |
|--|------------------------------|--|---------------------------------|--|---------|
| | Altman 360Q 6x9 | | ETC ColorSource PAR Medium Oval | | Color |
| | Altman 360Q 6x12 | | ETC ColorSource Spot 14deg | | Address |
| | NSI Colortran 5/50 15 Degree | | "ETC ColorSource Spot jr." | | Channel |
| | NSI Colortran 5/50 20 Degree | | Robe Robin T1 Profile | | |
| | USITT PAR64-MFL | | ChromaQ Colorforce II 72 | | |
| | Work Light | | | | |

Crossover



- 28' 1" BOUNCE 37
- 27' 9" 36
- 27' 5" 35
- 26' 1" 34
- 25' 3" 5th ELECTRIC 33
- 24' 9" CYCLORAMA 32
- 24' 0" BLACK SCRIM 31
- 23' 3" BLACKOUT 30
- 22' 3" 5th LEGS 29
- 21' 5" BLACK BORDER 28
- 20' 10" 27
- 20' 1" 26
- 19' 7" 4th ELECTRIC 25
- 18' 8" 24
- 17' 7" 23
- 16' 8" 4th LEGS 22
- 16' 3" BLACK BORDER 21
- 15' 10" MIDSTAGE TRAVELER 20
- 15' 0" 16'x9' SCREEN 19
- 14' 3" 18
- 13' 6" 3rd ELECTRIC 17
- 12' 8" 16
- 11' 8" 15
- 11' 0" 3rd LEGS 14
- 10' 3" BLACK BORDER 13
- 9' 7" 12
- 8' 9" 2nd ELECTRIC 11
- 7' 9" 10
- 7' 1" BLACKOUT 9
- 6' 6" 2nd LEGS 8
- 6' 0" BLACK BORDER 7
- 5' 6" 6
- 4' 11" 5
- 4' 0" 1st ELECTRIC 4
- 3' 3" 3
- 2' 7" Cinema Screen 2
- 1' 8" 1st Legs&Border 1

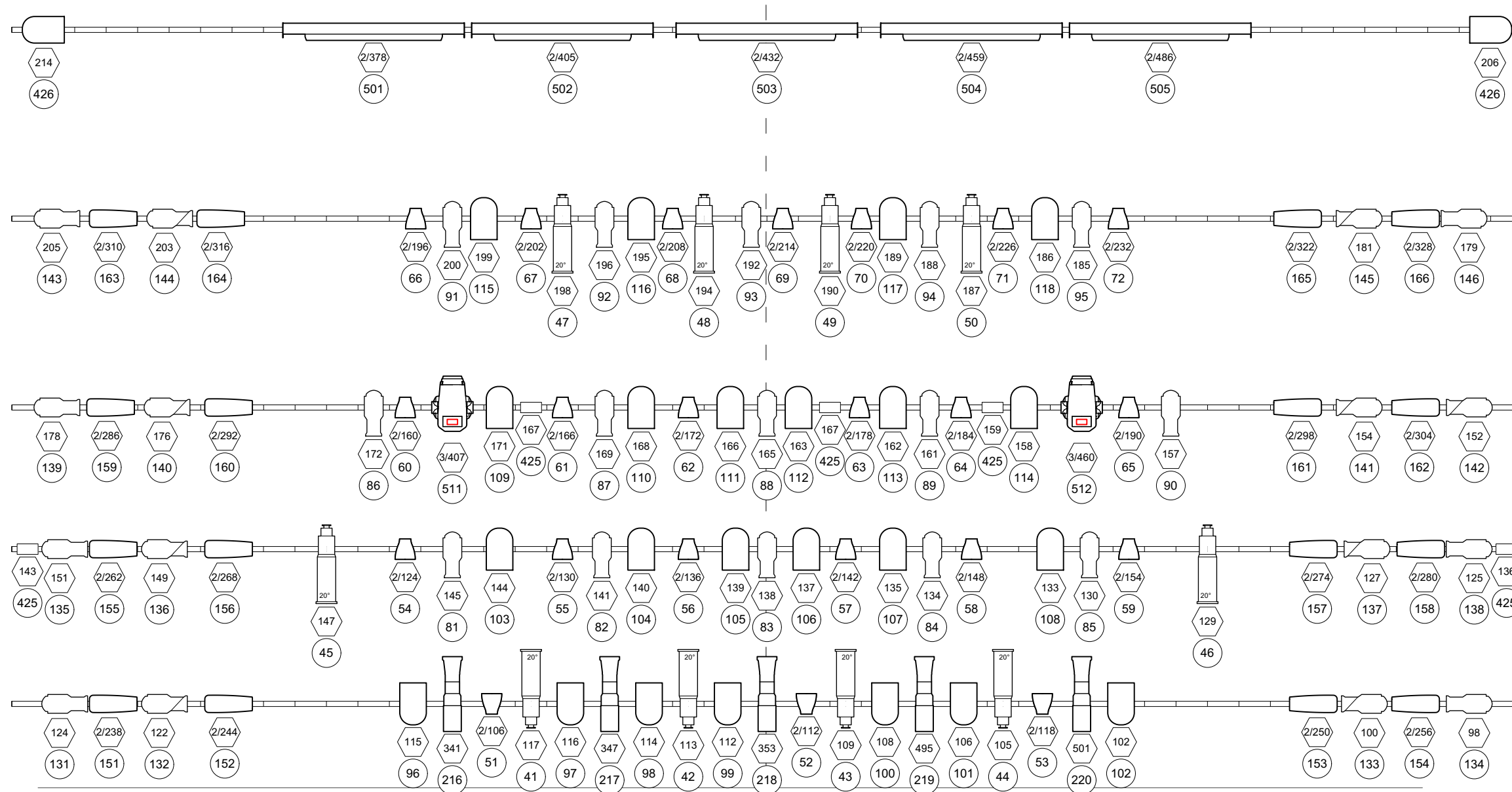

MAIN