

# UPSTAGE CROSSOVER

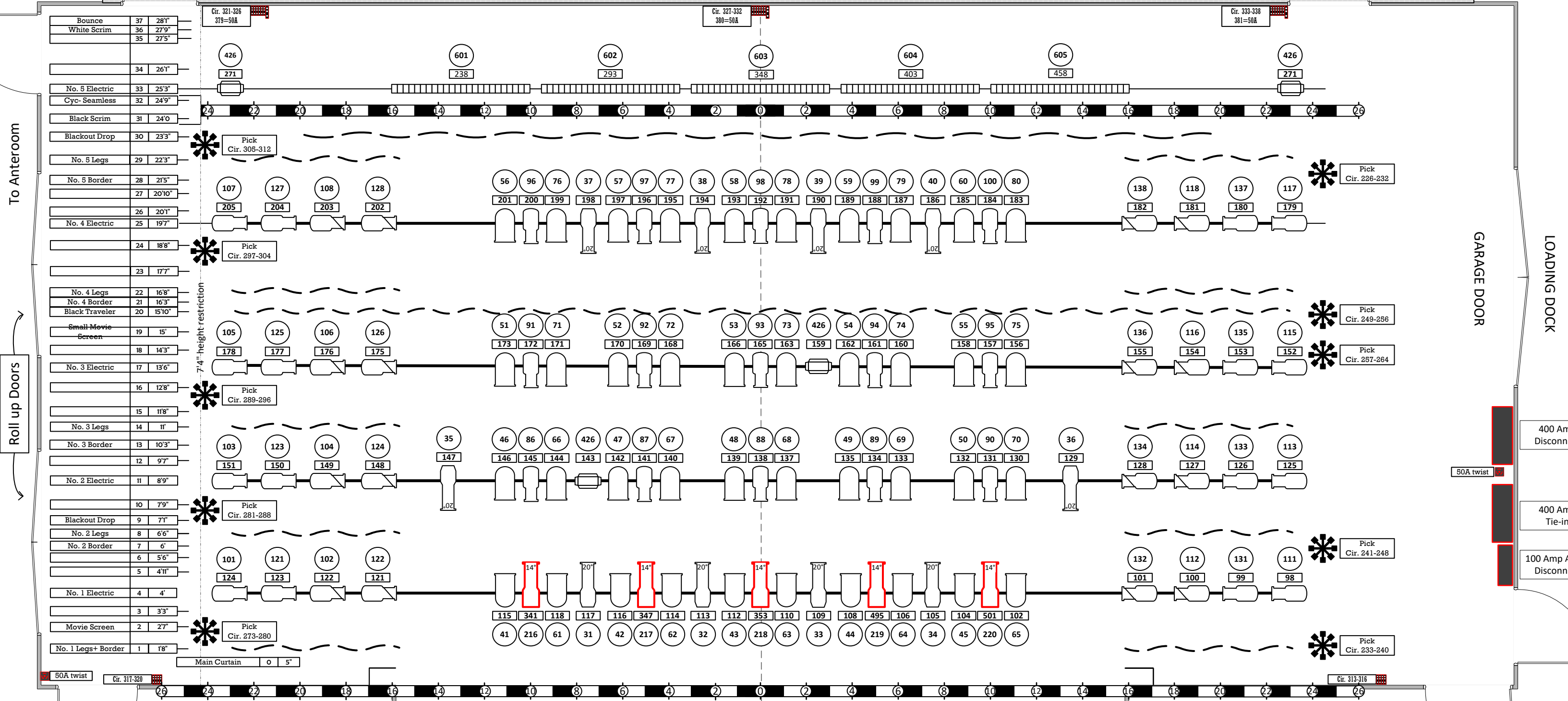

To Anteroom

Roll up Doors

GARAGE DOOR

LOADING DOCK

Apron

**FLETCHER HALL**  
**FRONT OF HOUSE**  
**LIGHT PLOT**



Last Update:  
 03/26/2020  
 Contact:  
 Carl Wetter  
 Senior Technical Manager  
 919-226-8882  
 carl@carolinatheatre.org

**KEY**

- PAR 64	- Altman 40°	- Altman 30°
- Colortran 20°	- ETC ColorSource Spot 14° Direct mode 6 channel	- Address #
- Colorforce 72 Cyc Lights	- Channel #	

400 Am  
 Disconn

50A twist

400 Am  
 Tie-in

100 Amp A  
 Disconn

Bounce	37	28'1"
White Scrim	36	27'9"
	35	27'5"
	34	26'1"
No. 5 Electric	33	25'3"
Cyc- Seamless	32	24'9"
Black Scrim	31	24'0"
Blackout Drop	30	23'3"
No. 5 Legs	29	22'3"
No. 5 Border	28	21'5"
	27	20'10"
	26	20'1"
No. 4 Electric	25	19'7"
	24	18'8"
	23	17'7"
No. 4 Legs	22	16'8"
No. 4 Border	21	16'3"
Black Traveler	20	15'10"
Small Movie Screen	19	15'
	18	14'3"
No. 3 Electric	17	13'6"
	16	12'8"
	15	11'8"
No. 3 Legs	14	11'
No. 3 Border	13	10'3"
	12	9'7"
No. 2 Electric	11	8'9"
	10	7'9"
Blackout Drop	9	7'1"
No. 2 Legs	8	6'6"
No. 2 Border	7	6'
	6	5'6"
	5	4'11"
No. 1 Electric	4	4'
	3	3'3"
Movie Screen	2	2'7"
No. 1 Legs+ Border	1	1'8"
Main Curtain	0	5"

7'4" height restriction

Cir. 321-326 379=50A

Cir. 327-332 380=50A

Cir. 333-338 381=50A

Pick Cir. 305-312

Pick Cir. 297-304

Pick Cir. 289-296

Pick Cir. 281-288

Pick Cir. 273-280

Pick Cir. 226-232

Pick Cir. 249-256

Pick Cir. 267-264

Pick Cir. 241-248

Pick Cir. 233-240

Pit Cir. 339-340

Cir. 317-320

Cir. 313-316